effective 9/25/06
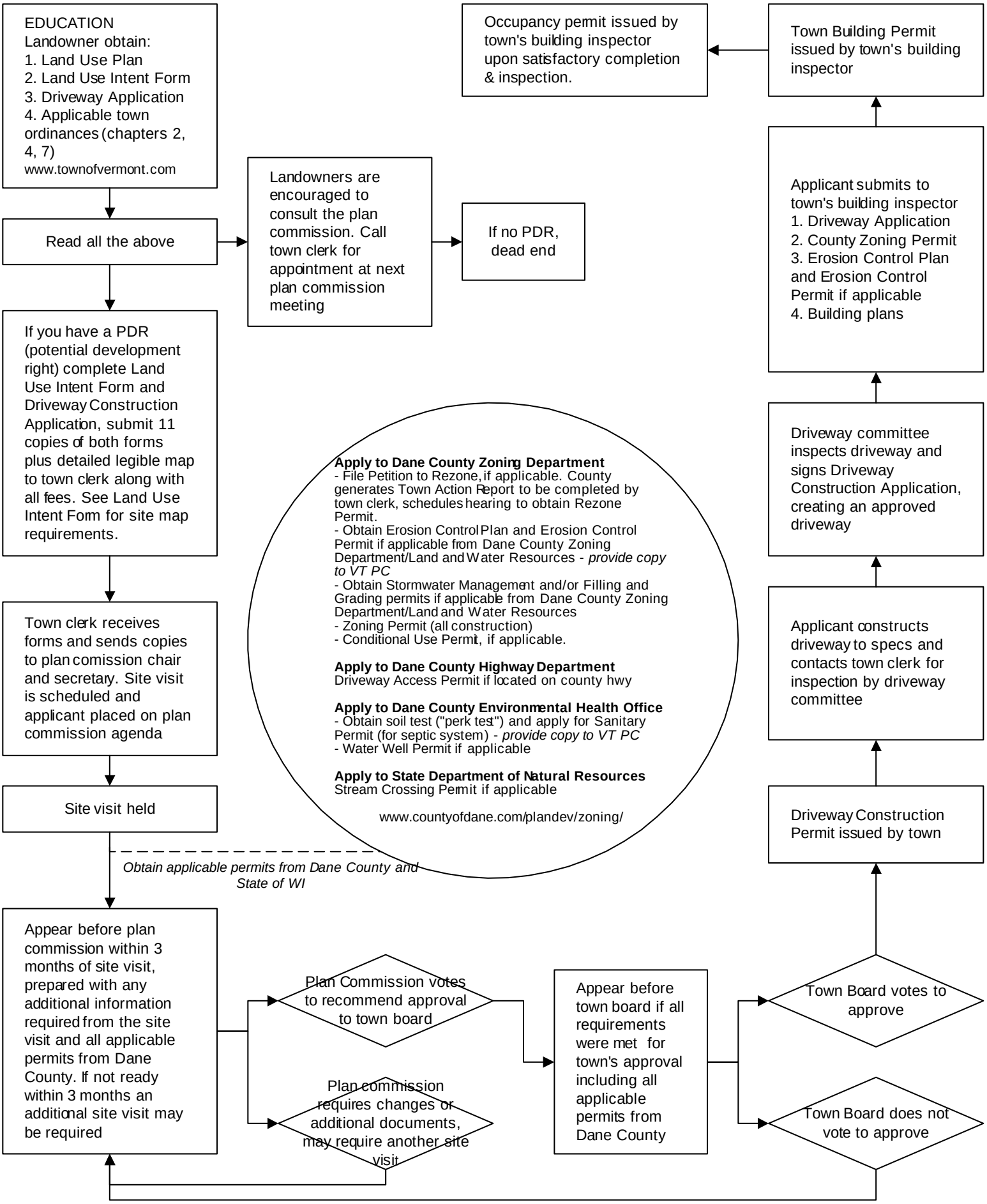
Town of Vermont Application Process for Rezoning, Homesite and Driveway Approval